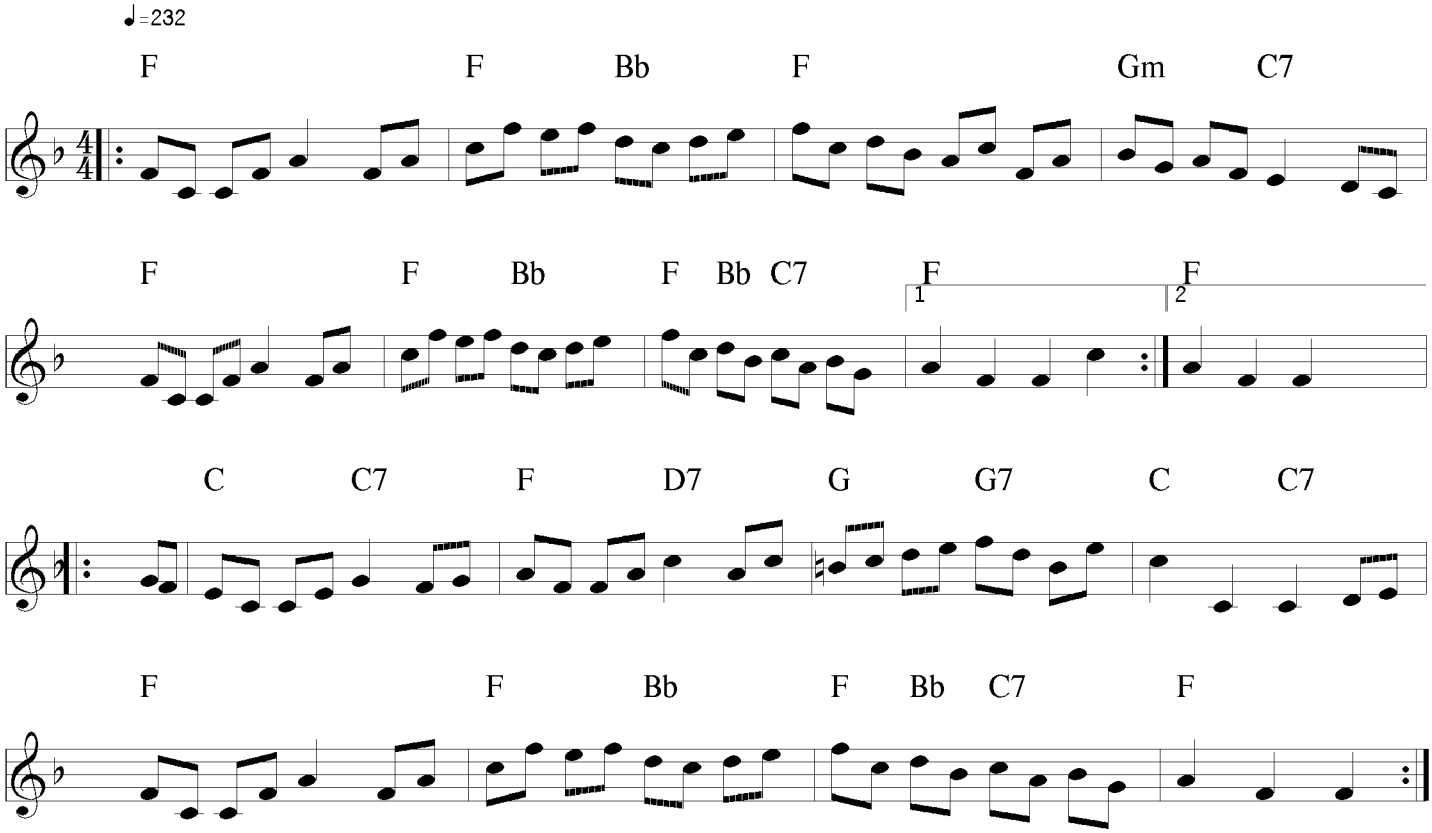Jovial Ken (Ken Park)